

FOR: CALEB R. & ETTA M. KURTZ
 PART OF THE NORTHEAST QUARTER, SECTION 22,
 TOWN 7 NORTH, RANGE 4 EAST, BRADY TOWNSHIP,
 WILLIAMS COUNTY, OHIO

- LEGEND**
- MONUMENT FOUND
 - MONUMENT SET
 - (C) CALCULATED DISTANCE
 - (M) MEASURED DISTANCE
 - (REC) RECORD DISTANCE
 - R/W RIGHT-OF-WAY
 - P.O.B. POINT OF BEGINNING
 - P.O.C. POINT OF COMMENCEMENT

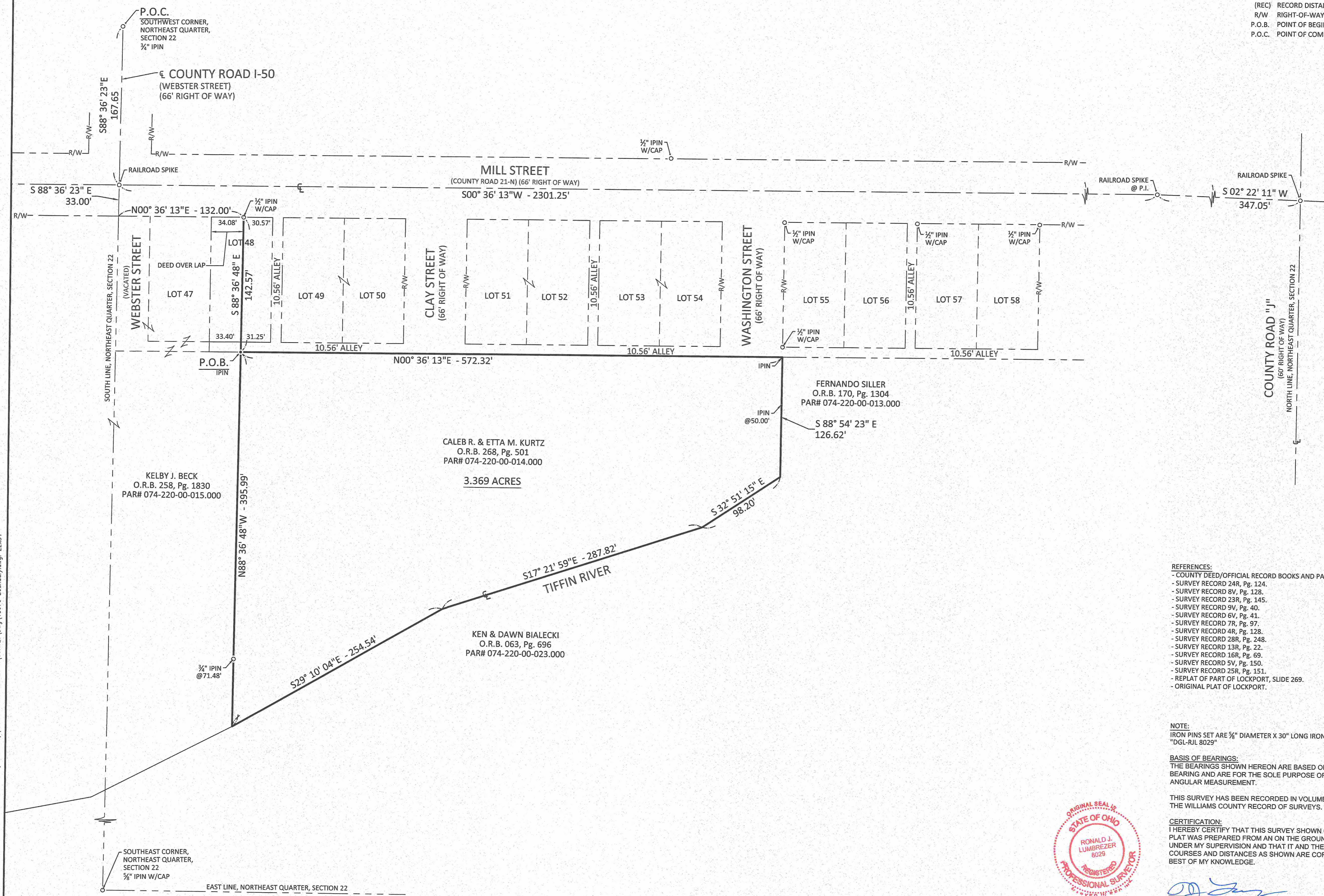
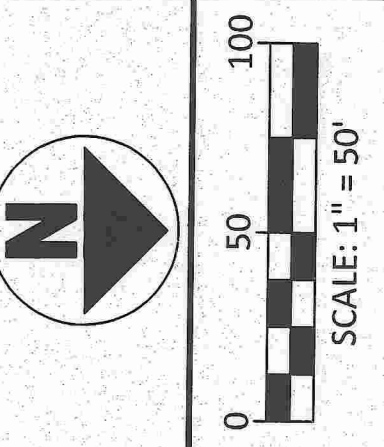

NO	REVISION	DATE
9		
8		
7		
6		
5		
4		
3		
2		
1	XXX	

DGL CONSULTING ENGINEERS, LLC
 3455 BRIARFIELD BLVD, SUITE E
 MAUMEE, OH 43537
 PHONE: 419.535.1015
 www.dgl-tid.com

- REFERENCES:**
- COUNTY DEED/OFFICIAL RECORD BOOKS AND PAGES AS SHOWN.
 - SURVEY RECORD 24R, Pg. 124.
 - SURVEY RECORD 8V, Pg. 128.
 - SURVEY RECORD 23R, Pg. 145.
 - SURVEY RECORD 9V, Pg. 40.
 - SURVEY RECORD 6V, Pg. 41.
 - SURVEY RECORD 7R, Pg. 97.
 - SURVEY RECORD 4R, Pg. 128.
 - SURVEY RECORD 28R, Pg. 248.
 - SURVEY RECORD 13R, Pg. 22.
 - SURVEY RECORD 16R, Pg. 69.
 - SURVEY RECORD 5V, Pg. 150.
 - SURVEY RECORD 25R, Pg. 151.
 - REPLAT OF PART OF LOCKPORT, SLIDE 269.
 - ORIGINAL PLAT OF LOCKPORT.

NOTE:
 IRON PINS SET ARE 3/8" DIAMETER X 30" LONG IRON PINS WITH CAP "DGL-RJL 8029"

BASIS OF BEARINGS:
 THE BEARINGS SHOWN HEREON ARE BASED ON AN ASSUMED BEARING AND ARE FOR THE SOLE PURPOSE OF SHOWING ANGULAR MEASUREMENT.

THIS SURVEY HAS BEEN RECORDED IN VOLUME 27R PAGE 133 OF THE WILLIAMS COUNTY RECORD OF SURVEYS.

CERTIFICATION:
 I HEREBY CERTIFY THAT THIS SURVEY SHOWN ON THE ATTACHED PLAT WAS PREPARED FROM AN ON THE GROUND SURVEY MADE UNDER MY SUPERVISION AND THAT IT AND THE INFORMATION, COURSES AND DISTANCES AS SHOWN ARE CORRECT TO THE BEST OF MY KNOWLEDGE.



R.J. Lumbrezer
 R.J. LUMBREZER, P.S.
 OHIO PROFESSIONAL SURVEYOR NO. 8029

6/10/18
 DATE

FOR:
 CALEB R. & ETTA M. KURTZ
 PART OF THE NORTHEAST QUARTER, SECTION 22,
 TOWN 7 NORTH, RANGE 4 EAST, BRADY TOWNSHIP,
 WILLIAMS COUNTY, OHIO

BOUNDARY SURVEY

FILE: BNDY
 JOB NO.: 18076-3
 DRAWN BY: KEY
 ISSUED: 06/14/2018

1/1

PLOTTED: Jun 18, 2018 - 10:21am
 DRAWING: M:\18076 (RWBH) - General Survey Services\TASK 3 9594 CR 21 N\SURVEY\Dwg\18076 Boundary.dwg: 22x34